

FILED
GREENVILLE CO. S. C.
JUN 26 4 34 PM '80
DONNIE STANKERSLEY
R.M.C.

JUN 26 1980

- NOTES:
- 1) PLAT REF. - SEE PLAT TITLED "PLAT OF AIRPORT VILLAGE FARMS" BY J.C. HILL DATED SEPT. 23, 1948 RECORDED AT THE GREENVILLE COUNTY R.M.C. OFFICE IN PLAT BOOK 5 PAGE 161.
 - 2) SEE GREENVILLE COUNTY TAX MAP No. 259 Block No. 1
 - 3) SEE THE FOLLOWING DEEDS RECORDED AT THE GREENVILLE COUNTY R.M.C. OFFICE; 948-414, 1007-625, 1000-482, 329-25, 434-326, 748-368 & 1045-320

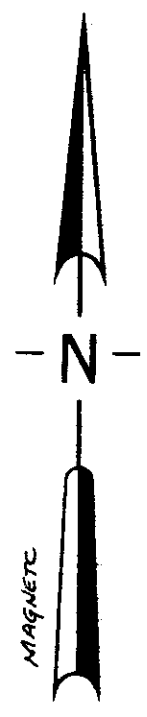
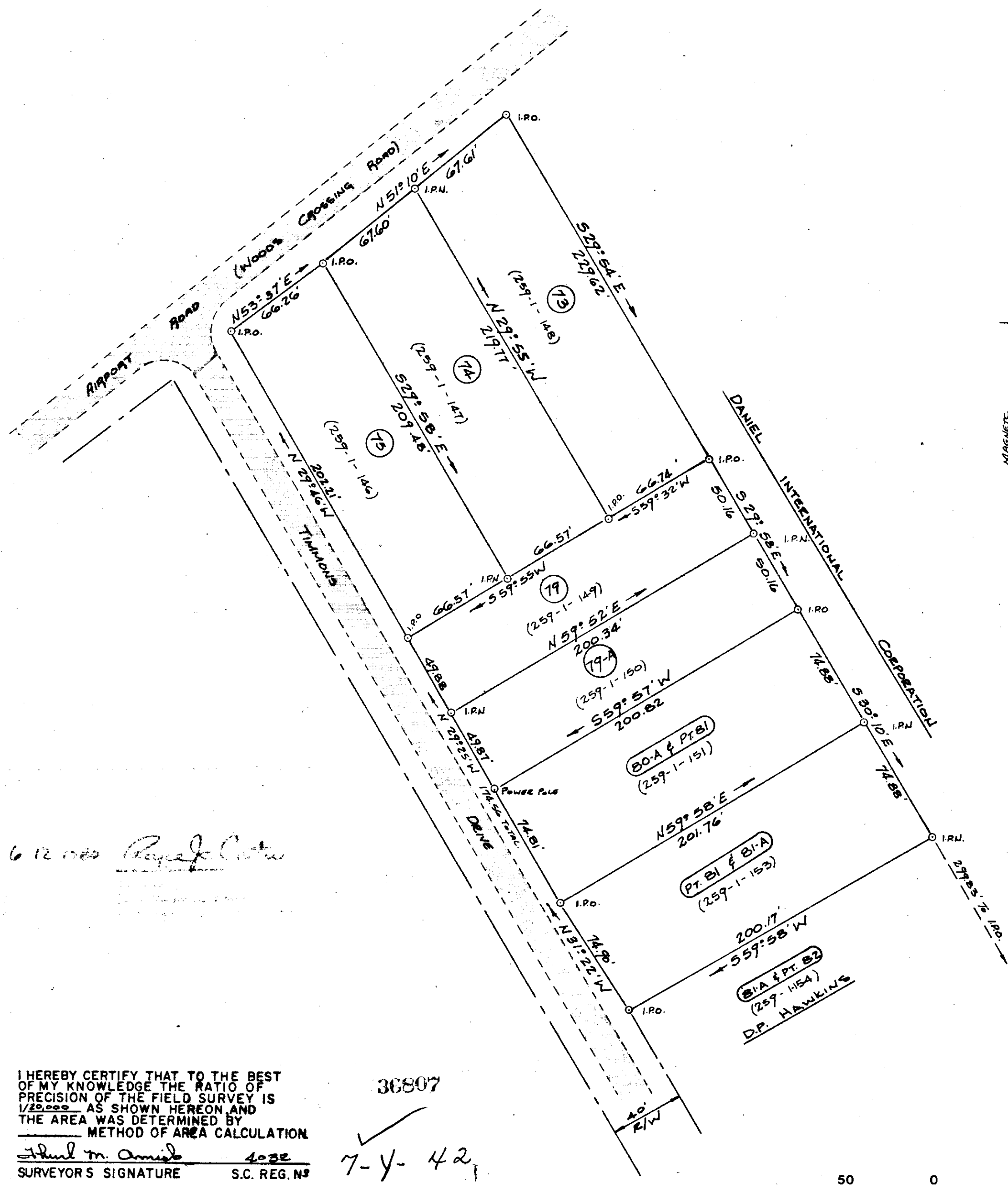

6-12-80 *Royce Carter*

I HEREBY CERTIFY THAT TO THE BEST OF MY KNOWLEDGE THE RATIO OF PRECISION OF THE FIELD SURVEY IS $1/20,000$ AS SHOWN HEREON, AND THE AREA WAS DETERMINED BY METHOD OF AREA CALCULATION
Arthur M. Amadio
SURVEYOR'S SIGNATURE S.C. REG. NO. 4032

36807
7-4-42

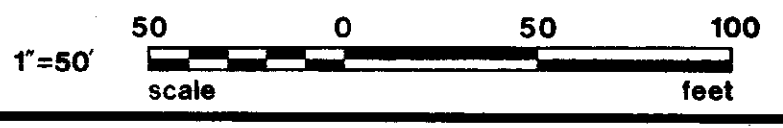

◇				
◇				
◇				
◇	6-13-80	T.M.A.	ISSUES FOR REVIEW	
REV.	DATE	BY	DESCRIPTION	APP.
			REVISION	

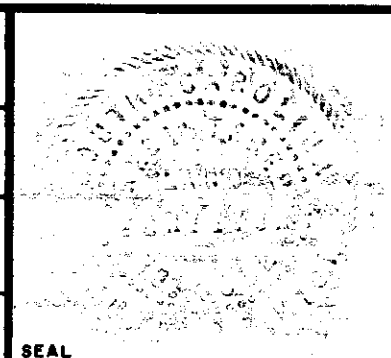

A SURVEY MADE FOR:
DANIEL INTERNATIONAL CORPORATION
A PORTION OF
AIRPORT VILLAGE FARMS SUB-DIVISION
GREENVILLE, CITY OF SOUTH CAROLINA, STATE OF

enwright associates, inc.	T.M.A. DRAWN	T.M.A. DESIGN	G.W.P. CHECK	FILE	RETIRED
engineers planners surveyors	6/12/80	1"=50'	80643-001-00		
GREENVILLE, SOUTH CAROLINA	DATE	SCALE	DWG. NO.		